الدرس السادس الوحدة الثانية ورقة عمل Writing 1

تم تحميل هذا الملف من موقع المناهج السعودية
موقع المناهج ⇦ المناهج السعودية ⇦ الصف الأول المتوسط ⇦ لغة انجليزية ⇦ الفصل الأول ⇦ ملفات متنوعة ⇦ الملف
تاريخ إضافة الملف على موقع المناهج: 2026-10-02 13:27:36

المزيد من مادة لغة انجليزية:	ملفات ا كتب للمعلم ا كتب للطالب ا اختبارات الكترونية ا اختبارات ا حلول ا عروض بوربوينت ا أوراق عمل منهج انجليزي ا ملخصات وتقارير ا مذكرات وبنوك ا الامتحان النهائي ا للمدرس

التواصل الاجتماعي بحسب الصف الأول المتوسط					
صفحة المناهج السعودية على فيسبوك					
المواد على تلغرام	التربية الاسلامية	اللغة العربية	اللغة الانجليزية	الرياضيات	

المزيد من الملفات بحسب الصف الأول المتوسط والمادة لغة انجليزية في الفصل الأول	
1	الدرس السادس الوحدة الثانية ورقة عمل Writing 1
2	الدرس السادس الوحدة الثانية ورقة عمل تدريبات Writing
3	الدرس السادس الوحدة الثانية تدريبات Writing
4	الدرس السادس الوحدة الثانية ورقة عمل Writing
5	الدرس السادس الوحدة الثانية فهم المقروء Writing

ENGLISH LANGUAGE
INTERMEDIATE STAGE
FIRST INTERMEDIATE GRADE
FIRST SEMESTER

اللغة الإنجليزية
المرحلة المتوسطة
الصف الأول المتوسط
الفصل الدراسي الأول

SUPER GOAL 1

KSA Edition

almanahj.com/sa
2026 2025
موقع المناهج السعودية

SUPER GOAL 1

almanahj.com/sa
2026 2025
موقع المناهج السعودية

almanahj.com/sa
2026 2025
موقع المناهج السعودية

I Love My School.

almanahj.com/sa
2026 2025
موقع المناهج السعودية

Covid 19

☺Avoid gathering !

☺We must wear a mask before going out.

☺Social distancing is not a choice, it is a must!

☺Keep a distance of 2 meters to avoid accountability

☺wash hands constantly.

Your last mistake is your best teacher

almanahj.com/sa
2026 2025
موقع المناهج السعودية

ارجو الالتزام بعدم كتابة أي تعليقات غير لائقة بالأدب العام.
علماً بأنه أي محادثة نصية او كتابية مسجلة تحت اسمك ورقم هويتك

وعلية سيتم معاقبة من لم تلتزم بالذوق العام والسلوك الحسن خلال تواجدك في المنصة او الفصول الافتراضية.

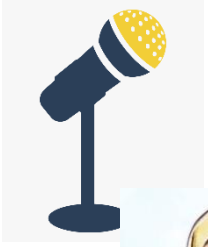

وذلك برفع شكوى وبلاغ رسمي ضدك بما تم كتابته او قولة والتواصل مع ولي الأمر والمسؤولين لاتخاذ الاجراء اللازم مع المخالفة.

ونتمنى وضع صوره في ملفك التعريفي لائقة بالمنصة التعليمية

Virtual Classroom Rules

Be on time.	Act like you're at school.	Sit in I spot during class.
Keep yourself muted.	Turn off your viaeo.	Raise your hand to talk.
Listen.	No eating during class.	HAVE FUN AND DO YOUR BEST!

© 2020 www.thekindergartenmorgasboard.com

almanahj.com/sa
2026 2025
موقع المناهج السعودية

almanahj.com/sa
2026 2025
موقع المناهج السعودية

2 What Day Is Today?

SG1 U2
Page 156

VOCABULARY

Nouns

age
cat
date
middle name

Adjectives

cute
favorite
our
their
your

Days of the week

Sunday
Monday
Tuesday
Wednesday
Thursday
Friday
Saturday

Prepositions

in
on

Months of the year

January
February
March
April
May
June
July
August
September
October
November
December

Numbers

1 one – 1st first
2 two – 2nd second
3 three – 3rd third
4 four – 4th fourth
5 five – 5th fifth
6 six – 6th sixth
7 seven – 7th seventh
8 eight – 8th eighth
9 nine – 9th ninth
10 ten – 10th tenth
11 eleven – 11th eleventh
12 twelve – 12th twelfth
13 thirteen – 13th thirteenth
14 fourteen– 14th fourteenth
15 fifteen – 15th fifteenth
16 sixteen – 16th sixteenth
17 seventeen – 17th seventeenth
18 eighteen – 18th eighteenth
19 nineteen – 19th nineteenth
20 twenty – 20th twentieth
21 twenty-one – 21st twenty-first
22 twenty-two – 22nd twenty-second
23 twenty-three – 23rd twenty-third
24 twenty-four – 24th twenty fourth

30 thirty – 30th thirtieth
40 forty – 40th fortieth
50 fifty – 50th fiftieth
60 sixty – 60th sixtieth
70 seventy – 70th seventieth
80 eighty – 80th eightieth
90 ninety – 90th ninetieth
100 one hundred – one hundredth
1,000 one thousand – one thousandth

EXPRESSIONS

Ask for information

How old are you/they?
How old is he/she?
What month is it?
What day is today?

Real Talk

You're welcome.

كلمات تكتب في
دفتر اللغة الإنجليزية
٤ كلمات من كل ٤ أعمدة فقط

almanahj.com/sa
موقع المناهج السعودية 2025

2 What Day Is Today?

9 Writing

11 Form, Meaning and Function

SG2 U2
Page 16 & 17

Today: Monday

Date:

26-2-1445 H

11th September \ 2023

everyone,
How is everything going?

almanahj.com/sa
2026 2025
موقع المناهج السعودية

2 What Day Is Today?

SG2 U2
Page 16 & 17

Learning Objectives ☺

♥

9 Writing

11 Form, Meaning and Function

- Match each question to its answer
- write a question for each information
- write a paragraph about "Your Best Friend'
- Evaluate their writing
- ♥ apply classroom instruction

almanahj.com/sa
2026 2025
موقع المناهج السعودية

2 What Day Is Today?

SG2 U2
Page 16 & 17

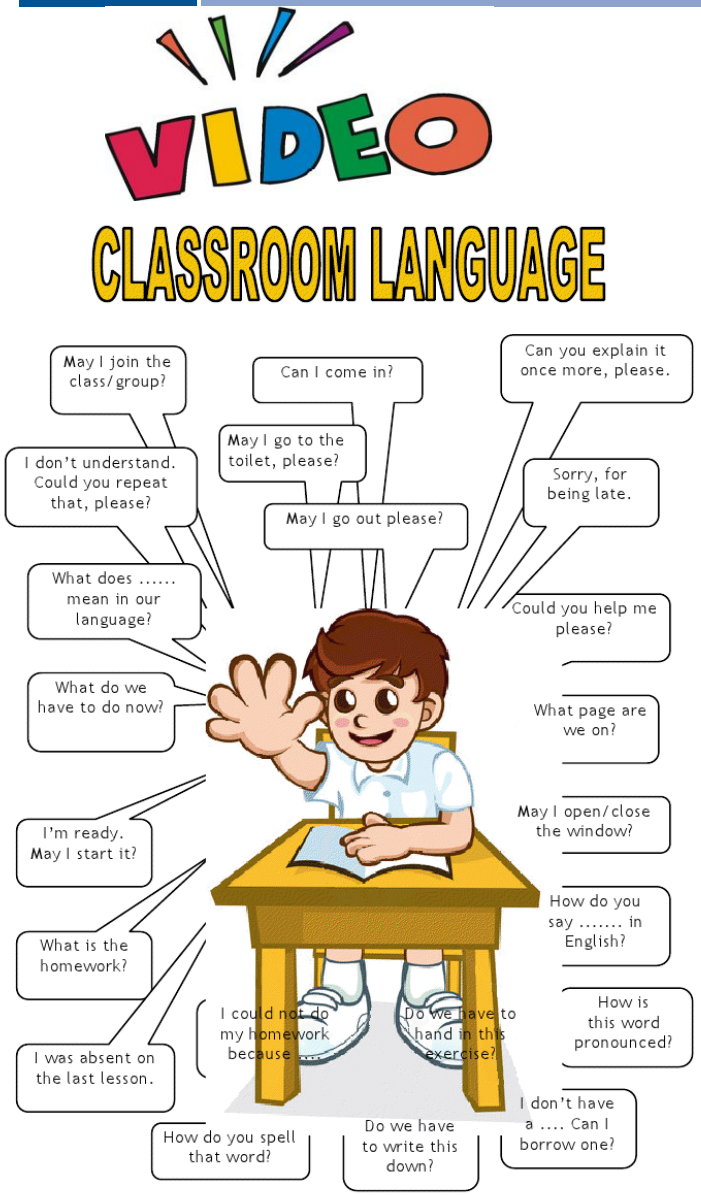

9 Writing

11 Form, Meaning and Function

almanahj.com/sa
2026 2025

SG2 U2
Page 16

Which **question word** asks about **age**: *When*, *What*, or *How old*?

age

How old

A: *How old* is your sister?

B: She is 13.

time

When

A: *When* is your final test?

B: Our final test is *in October*.

almanahj.com/sa
2026 2025
موقع المناهج السعودية

9 Writing

رابط الدرس الرقمي
www.ien.edu.sa
الحاميها

The question words.

Which question word asks about **time**? (When)

Which question word asks about **place**? (Where)

Which question word do we use to learn a person's **name**? (What)

Which question word asks about **the way to do something**? (How)

A. Write the question word: ***When, Where, What, How***. Match each question with the answer.

1. What is your first name?
2. How do you spell that?
3. How old are you?
4. Where are you from?
5. When is your birth date?
6. What is your last name?

a. 4 Chicago.
b. 6 Watkins.
c. 1 Robert.
d. 3 I'm 13.
e. 2 W-A-T-K-I-N-S.
f. 5 June 17th, 2002.

almanahj.com/sa
2026 2025
موقع المناهج السعودية

9 Writing

ABCD Capital Letters

A B C D E F G H I

J K L M N O P Q

R S T U V W X Y

SG2 U2
Page 16

الجاميها

The information about ***capital letters***.

read the examples aloud.

Which other words have capital letters?

(the first word in a sentence, titles such as Miss, Mr., Mrs.)

Writing Corner

1. Names begin with a capital letter.
   His name is **S**aeed **A**l-**H**assan.
2. The names of countries and cities begin with a capital letter.
   I'm from **R**iyadh, **S**audi **A**rabia.
3. Months and days of the week begin with a capital letter.
   Today is **W**ednesday, **O**ctober 16th.

almanahj.com/sa
2026 2025
موقع المناهج السعودية

Capitalization

ABCD Capital Letters

A B C D E F G H I
J K L M N O P Q
R S T U V W X Y

SG2 U2
Page 16

الجاميها

I when it is about you.

I like apples.

First letter in a sentence:

Where is my bike?

Titles of people:

Dr. Jones

Languages:

Spanish

English

Days, Months and holidays:

March

Names of People:

Jane

Titles:

The Times

Itsy Bitsy Spider

Names of places:

Central Park

Names of cities and countries

Abha

Saudi Arabia

almanahj.com/sa
2026 2025
موقع المناهج السعودية

Unit:2

Writing

What Day Is Today?

Monday 22\2\1444H
18th September \2022

SG1 page 16

Anticipation guide

Writing

English Capitalization Rules

Before Reading		Statement	After Reading	
Agree	Disagree		Agree	Disagree
		Capitalize most words in titles.		
		You should always capitalize people's names. "Ali"		
		You should always capitalize school supplies. "pencil"		
		Capitalize cities, countries, nationalities, and languages.		

https://www.liveworksheets.com/1-mq2366932ut

T. Noureyah Alghamdi

Unit:2

Monday 22\2\1444H
18th September \2022

Writ... Wh... ay Is Today?

SG1 page 16

10/10

A...ipation guide

Writing

English Capitalization Rules

Before Reading		Statement	After Reading	
Agree	Disagree		Agree	Disagree
		Capitalize most words in titles.		
		You should always capitalize people's names. "Ali"		
		You should always capitalize school supplies. "pencil"		
		Capitalize cities, countries, nationalities, and languages.		

https://www.liveworksheets.com/1-mq2366932ut

T. Noureyah Alghamdi

9 Writing

SG1 U2
Page 16

العاميها

write the questions and compare answers with a partner.

Answer with full sentences.

B. Look at the information form. Look again at the questions in exercise **A**. Write the question for each piece of information. Complete the form with your information.

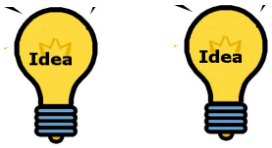

1. What is your first name?
2. What is your last name?
3. Where are you from?
4. How old are you?
5. When is your birth date?

individually complete the information form.

Information Form

First name: Noureyah

Last name: Alghamdi

City: Jeddah

Age: thirteen - 13

Birth date: April 2008

manahj.com/sa
2026 2025
موقع المناهج السعودية

9 Writing

SG1 U2
Page 16

C. Make two more information forms. Then, use the questions to interview two classmates and complete the forms with their information. Remember to ask for spelling.

prepare two more information forms.

in groups of three. Take turns asking the questions and completing the forms with your classmates' information.

report about your classmates.

Her first name is _____.
Her last name is_____.
She is from _____.
She is _____years old.
Her birth date is _____.

How do you spell that?

almanahj.com/sa
2026 2025
موقع المناهج السعودية

SG1 U2
Page 16

MY BEST FRIEND

العاميها

1 - إنَّما مثلُ الجليسِ الصَّالحِ والجليسِ السُّوءِ ، كحاملِ المِسكِ ونافخِ الكيرِ . فحاملُ المسكِ ، إمَّا أن يُحذِيَك ، وإمَّا أن تَبتاعَ منه ، وإمَّا أن تجِدَ منه ريحًا طيِّبةً . ونافخُ الكيرِ ، إمَّا أن يحرِقَ ثيابَك ، وإمَّا أن تجِدَ ريحًا خبيثةً

الراوي: أبو موسى الأشعري عبدالله بن قيس المحدث: مسلم - المصدر: صحيح مسلم - الصفحة أو الرقم: 2628

خلاصة حكم المحدث: صحيح

almanahj.com
2026 2025
موقع المناهج السعودية

Capitalization

ABCD Capital Letters

A B C D E F G H I
J K L M N O P Q
R S T U V W X Y

SG1 U2
Page 16

الجاميها

I when it is about you.

I like apples.

First letter in a sentence:

Where is my bike?

Titles of people:

Dr. Jones

Languages:

Spanish

English

Days, Months and holidays:

March

Names of People:

Jane

Titles:

The Times

Itsy Bitsy Spider

Names of places:

Central Park

Names of cities and countries

Abha

Saudi Arabia

almanahj.com/sa
2026 2025
موقع المناهج السعودية

الجاميها

Writing

My sentences start with capital letters.

My cat is little.

My sentences end with punctuation.

My cat is little.

I used finger spaces.

My cat is little.

I can write at least 3 sentences.

I went to the zoo. I saw a snake. It ate a rat. Gross!

My story has a B–M–E.

B M E

© kreativeinkinder.blogspot.com

almanahj.com/sa
2026 2025
موقع المناهج السعودية

العاميها

Punctuation Marks

PUNCTUATION MARKS

Full Stop
.

Shows the end of a sentence

Question Mark
?

Shows that a question is being asked

Comma
,

Joins two or more ideas in a sentence or separates items in a series

Exclamation Mark
!

Shows strong emphasis or strong emotion

Quotation Marks
“ ”

Show that words have been directly quoted

Colon
:

Introduces the information that comes after it

Semi Colon
; ,

Connects two complete sentences that are related

Apostrophe
'

Used to show possession or for contraction of word.

almanahj.com/sa
2026 2025
موقع المناهج السعودية

Writing Process

العاميها

SG1 U2
Page 16

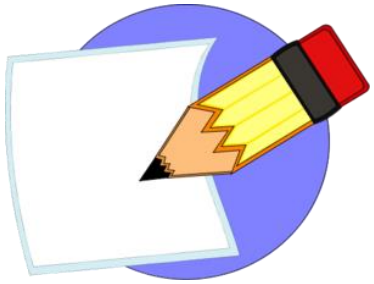

1 Prewriting

1. Choose a topic and plan it out.
2. Find your **ideas**/Brain storming.
3. Talk about it.
4. Draw a picture.
5. Make a web.
6. Planning.
7. Organize your ideas.

العاميها

2 Drafting

1-Get it down on paper.
2.Quick put your thoughts on paper
3.Follow your plan.
4.Show, not tell.
5.Use interesting information.

العاميها

3 Revising

العاميها

Arms

1.Add:
2.Remove:
3.Move:
4.Substitute:

4 Editing

C U P S

1.Edit and check your writing.
2.Reviewing and correcting

Capitalization

Usage(grammar)

Punctuation

Spelling

العاميها

5 Publishing

1.type your writing
or copy it neatly onto new paper
2. ☺ Sharing final writing with others.

almanahj.com/sa
2026 2025
موقع المناهج السعودية

9 Writing

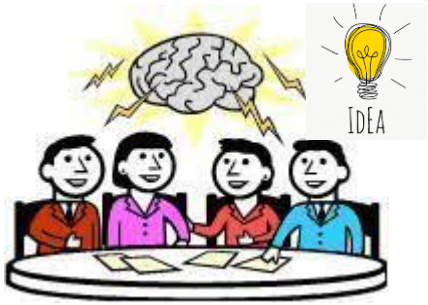

journalist questions

What does she look like ?	Why do you like her?	Where is she from?	Who is your best friend?	How old is she?
My friend is very tall, and she has long beautiful hair.	Because she is friendly and cute.	She is from Saudi Arabia.	Rana is my best friend.	She is thirteen years old.

2026 2025

9 Writing

SG1 U2
Page 16

العاميها

What does your best friend look like?

How old is she?

Who is your best friend?

Why do you like her?

Where is she from?

9 Writing

SG1 U2
Page 20

العاميها

journalist questions

My best friend is Rana.

She is from Saudi Arabia.

My friend is very tall

I like my best friend because she is friendly and cute.

Idea Who is your best friend ?

Idea Where is she from ?

Idea What does she look like ?

Idea Why do you like her?

Rana is my best friend. She is thirteen years old. She is from Saudi Arabia. My friend is very tall, and she has long beautiful hair. I like my best friend because she is friendly and cute.

"Never leave a friend behind"

"There are friends, there is family, and then there are friends that become family."

almanahj.com/sa

9 Writing

Mind map

SG1 U2
Page 16

I want to write about my best friend.

My best friend

What is her name?
Kate

What does she look like?
tall, legs — long, hair — short

Is she tidy / helpful?
tidy — tidies her room every week
helpful — helps with the housework

How old is she?
18

iLongman.com

9 Writing

5

SG1 U2
Page 16

العاميها

Prewriting

1. Choose a topic and plan it out.
2. Find your **ideas**/Brain storming.
3. Talk about it.
4. Draw a picture.
5. Make a web.
6. Planning. العاميها
7. Organize your ideas.

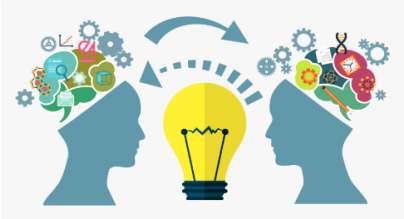

Idea

my friend's name
her age

Your Best Friend

her city or country

Idea

Idea

I ♥ like my friend
reasons

Idea

look like
tall -brown
eyes - long hair

almanahj.com/sa
2026 2025
موقع المناهج السعودية

9 Writing

5

SG1 U2
Page 16

العاميها

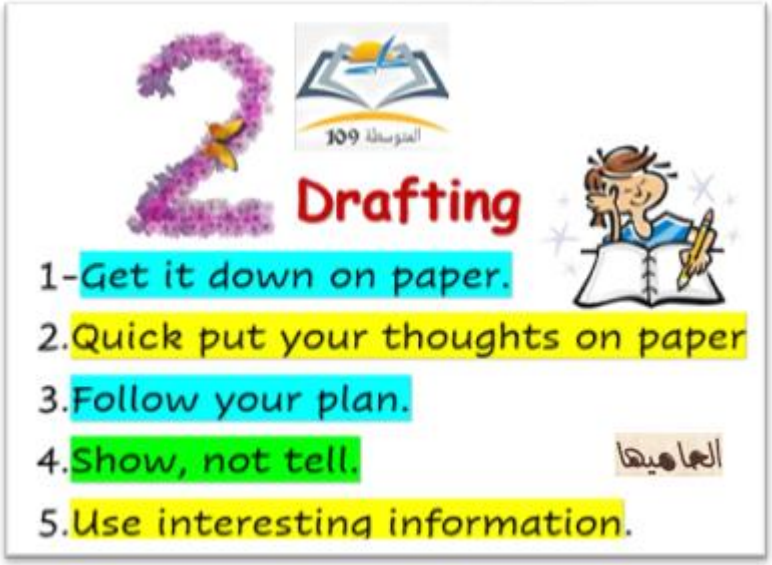

Rana is my best friend. She is thirteen years old. She is from Saudi Arabia.

9 Writing

5

SG1 U2
Page 16

العاميها

3 Revising

العاميها

Arms

1.Add:

2.Remove:

3.Move:

4.Substitute:

Rana is my best friend. She is thirteen years old. She is from Saudi Arabia. My friend is very tall, and she has long beautiful hair. I like my best friend because she always there when I need her.

almanahj.com/sa
2026 2025
موقع المناهج السعودية

9 Writing

5

SG1 U2
Page 16

العاميها

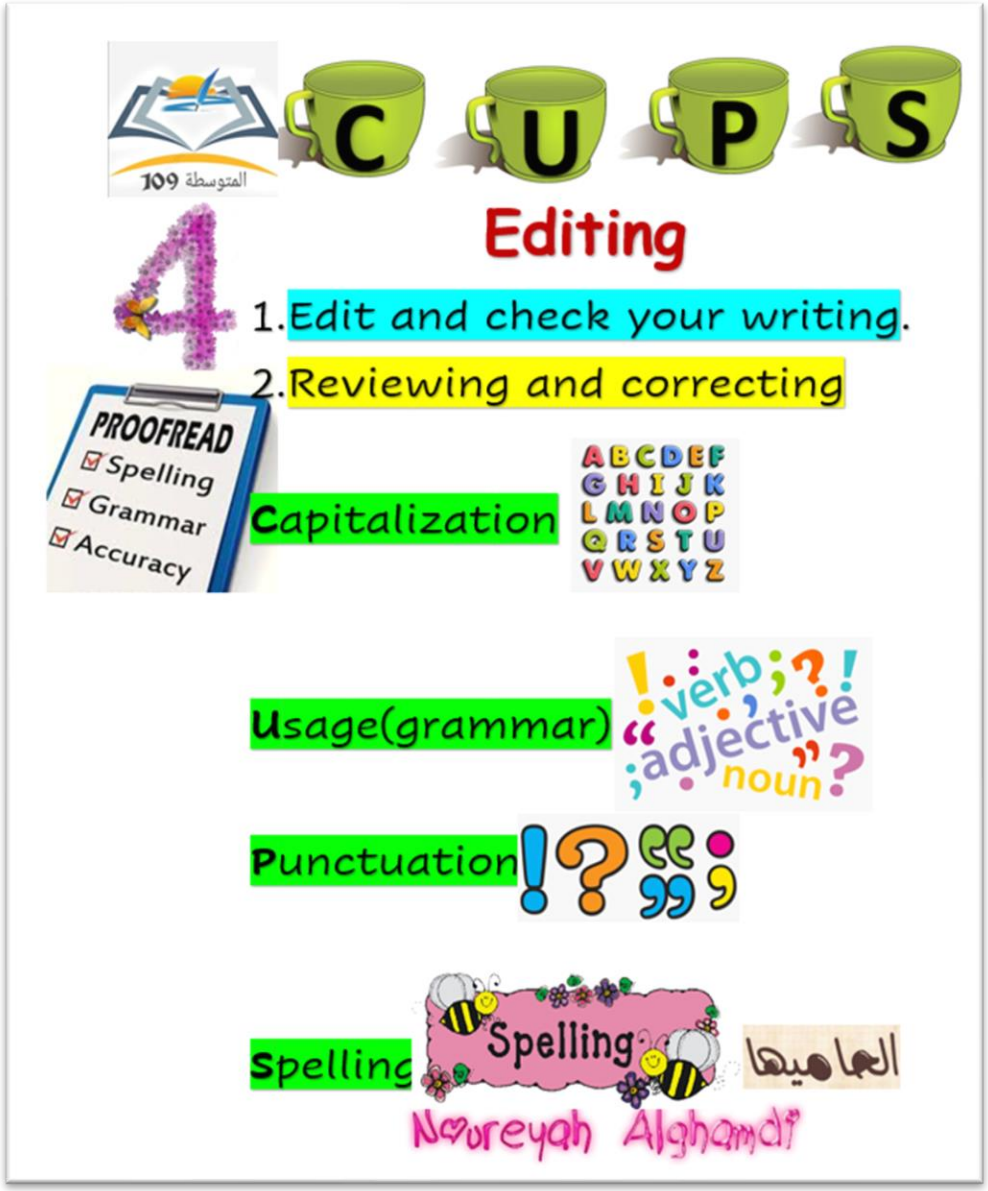

rana is my best friend.
She is thirteen years uld.
She are from saudi arabia.
my friend is very tall, and
she has lonig beautiful hair_ I
like my best friend because
she always there when i need
her.

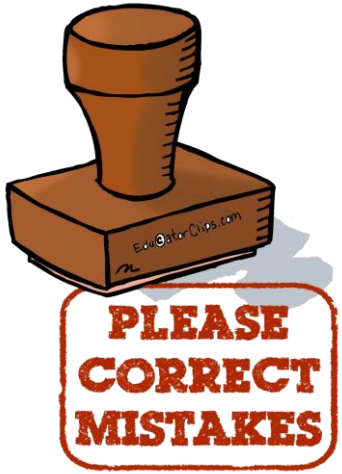

9 Writing

She is from saudi arabia.

rana is mi best friend.

she are thirteen years old_

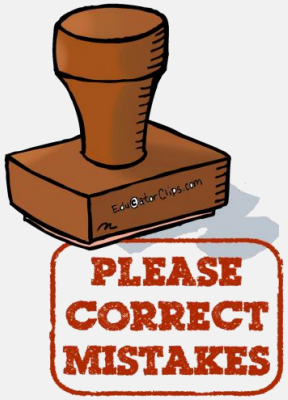

my friend is very tall, and she has loning beautiful hair.

Because she is frendly and cute_

9 Writing

5

SG1 U2
Page 16

العاميها

Rana is my best friend. She is thirteen years old. She is from Saudi Arabia. My friend is very tall, and she has long beautiful hair. I like my best friend because she is friendly and cute.

almanahj.com/sa
2026 2025
موقع المناهج السعودية

9 Writing

SG1\ U2 -Composition

*Write a paragraph about your best friend. Give your opinion about her. Use the answers to the questions below:

1-Who is your best friend ? How old is she ?

2-Where is she from ?

3-What does she look like ?

4-Why do you like her?

Rana is my best friend. She is thirteen years old. She is from Saudi Arabia. My friend is very tall, and she has long beautiful hair. I like my best friend because she is friendly and cute.

almanahj.com/sa
2026 2025
موقع المناهج السعودية

9 Writing

Monday 26-2-1445
Monday 11 September 2023

SG1 U2
Page 16

العاميها

Evaluate and assess the Writing Skills

Evaluate and assess the Writing Skills **RUBRIC**

Power Looking at How I write		
Ideas	Yes ☺	No ☹
I wrote the ideas that related to the topic		
I wrote my opinion		
Structure (grammar)	Yes ☺	No ☹
I used grammar correctly		
Spelling	Yes ☺	No ☹
I used correct spelling		
Capitalization	Yes ☺	No ☹
I used correct capitalization		
Punctuation	Yes ☺	No ☹
I used correct punctuation		

نوريه الغامدي
العاميها
Noureyah Alghamdi
almanahj.com/sa
2026 2025
موقع المناهج السعودية

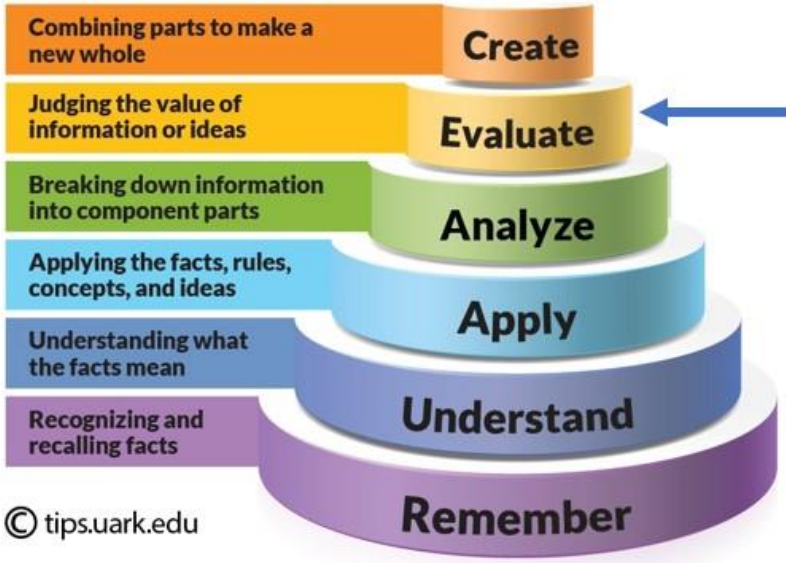

9 Writing

Monday 26-2-1445
Monday 11 September 2023

SG1 U2
Page 16

العاهيها

Evaluate and assess the Writing Skills

Evaluate and assess the Writing Skills **RUBRIC**

Power Looking at How I write		
Ideas	Yes ☺	No ☹
I wrote the ideas that related to the topic		
I wrote my opinion		
Structure (grammar)	Yes ☺	No ☹
I used grammar correctly		
Spelling	Yes ☺	No ☹
I used correct spelling		
Capitalization	Yes ☺	No ☹
I used correct capitalization		
Punctuation	Yes ☺	No ☹
I used correct punctuation		

almanahj.com/sa
2026 2025
موقع المناهج السعودية

9 Writing

الجاميها

Everything changes and nothing stays the same
but as we grow up, one thing does remain:
I was with you before and will be till the end,
nothing could ever replace...

my best friend

almanahj.com/sa
2026 2025
موقع المناهج السعودية

9 Writing

"My best friend is the one who brings out the best in me."

HENRY FORD

Good friends are like stars. You don't always see them, but you know they're always there.

SG1 U2
Page 16

الحاميها

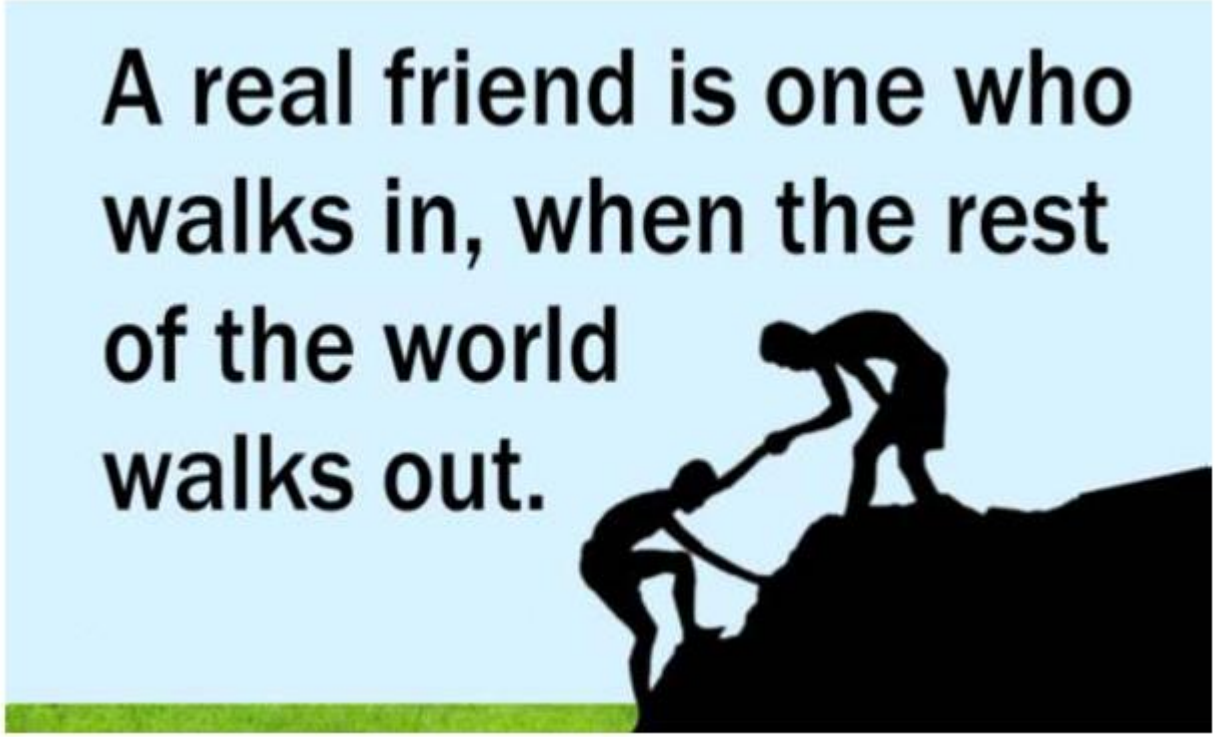

almanahj.com/sa
2026 2025
موقع المناهج السعودية

11 Form, Meaning and Function

العاميها

Classroom English

follow the instruction

Windows تنشيط
انتقل إلى الإعدادات لتنشيط ...
almanahj.com/sa
2026 2025
موقع المناهج السعودية

11 Form, Meaning and Function

SG2 U2
Page 17

الحاميها

A. Work with a partner. Read the instructions to your partner. Your partner only follows the instructions when you say "please." Then change roles.

Please close your books.

Please open your books to page 17.

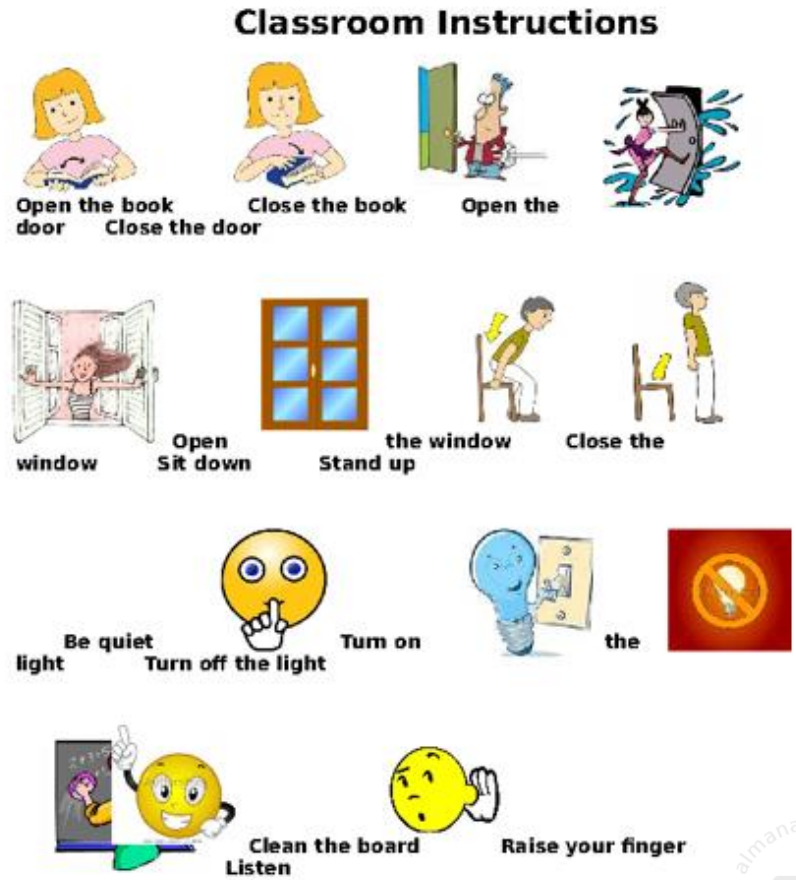

almanahj.com/sa
2026 2025
موقع المناهج السعودية

11 Form, Meaning and Function

B. Write the teacher's instructions in the correct order.

Which instruction comes first? (Good morning. Let's start.)

Look at page eighteen.

Please sit down.

Read the conversation.

Good morning. Let's start.

Open your books.

1. Good morning. Let's start.
2. Please sit down.
3. Read the conversation
4. Open your book
5. Look at page eighteen.

almanahj.com/sa
2026 2025
موقع المناهج السعودية

LIVEWORKSHEETS

CLICK HERE

https://www.liveworksheets.com/ci1479030eh

SG2 U2
Page 17

Classroom Instructions – 1A

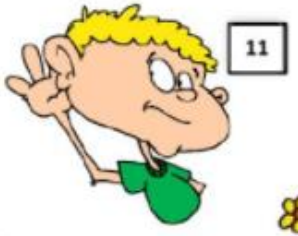

( ) Read

( ) Listen

( ) Write

( ) Look

( ) Sit with a partner

( ) Sit down

( ) Stand up

( ) Open your books

( ) Close your books

( ) Take out a piece of paper

( ) Repeat

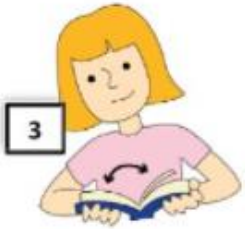

the classroom instructions and the pictures

Read an instruction and act it out.

Open the door,
Put away your books,
Take out your notebooks,
Write your name on the board, etc.

Let’s open our books

Now, let’s do exercise A.

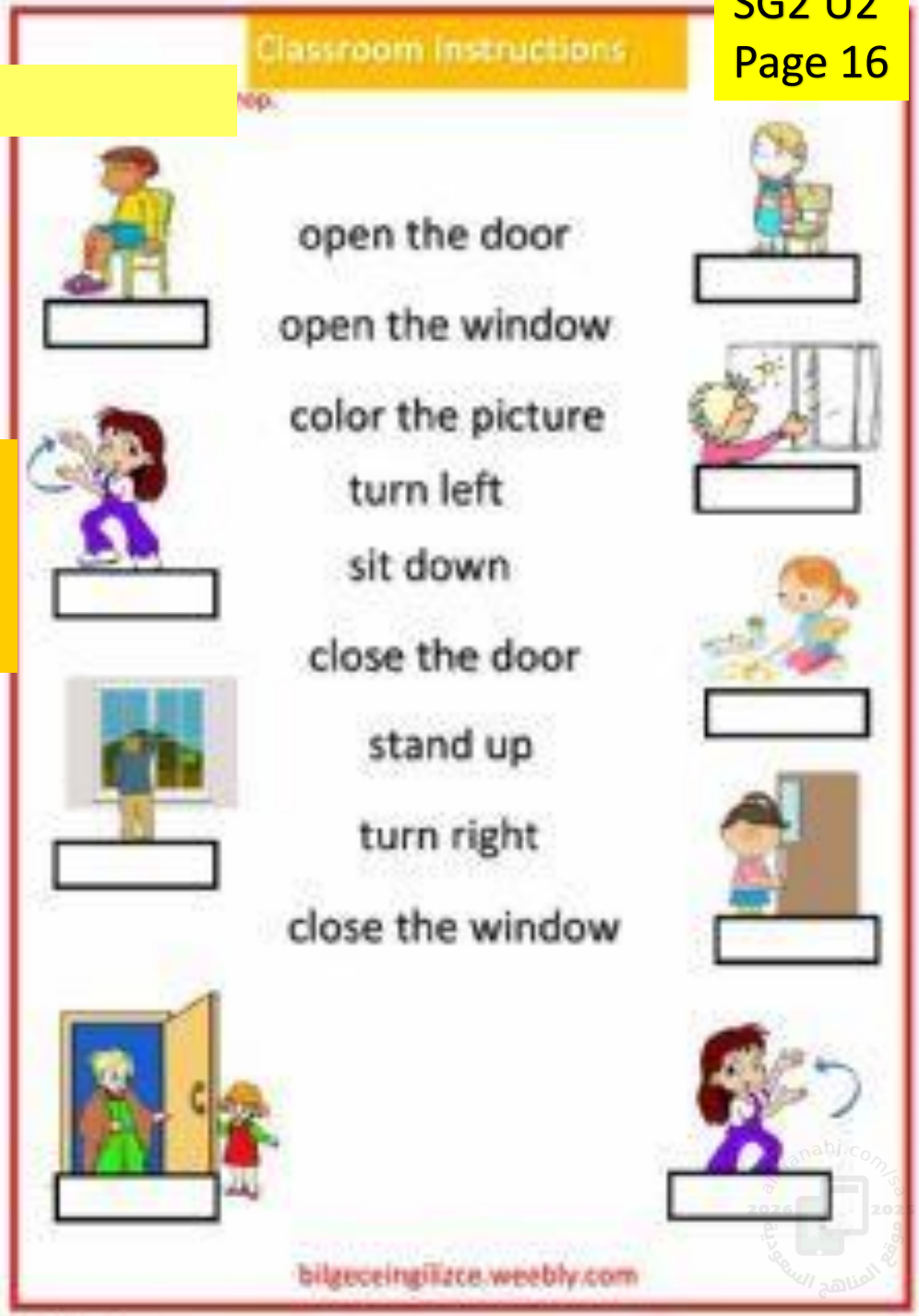

2 What Day Is Today?

بعد حل الواجب
يتم ارسال صورة لذلك
في قسم الأنشطة
على المنصة

Workbook

Page 194 \ K

يكتفى بصورة واحدة لتمرين واحد فقط

2 What Day Is Today?

almanahj.com/sa
2026 2025
موقع المناهج السعودية

العلامة (*) تعني أن الحقول مطلوبة

المقرر *	المرحلة المتوسطة - الصف الأول المتوسط - الفصل الدراسي الأول - Super Goal
	What Day Is Today
	Writing +Project+ Form, Meaning and Function
اسم النشاط*	SG1 U2 Writing Form meaning function T1 1444
تصنيف النشاط*	انشطة
مصدر النشاط*	○كتاب الطالب ○نشاط خارجي أو من ملف ◉كتاب النشاط
الوصف	Complete Workbook Page 194 Exercise K and upload the photo of the completed activity.
رقم الصفحة	194
رقم السؤال في الكتاب	194
طريقة تسليم النشاط*	◉ ملف ○ كتابة
نطاق النشاط*	◉ خاص بي فقط ○ متاح لجميع معلمي المدرسة

حفظ إلغاء

manahj.com.sa 2026 2025 موقع المناهج السعودية

HOMEWORK platform

مدرستي Madrasati

SCHOOL PLATFORM HOMEWORK

نوع السؤال: ترتيب الأتي

:Put the teacher's instructions in the correct order

- .Read the conversation
- .Open your books
- .Good morning. Let's start
- .Look at page thirteen

من واجب المنصة للتذكير

almanahj.com/sa 2026 2025 موقع المناهج السعودية

Homework

Assign page **194** for writing practice.

Ex. **K**

2 What Day Is Today?

K WRITING

Answers will vary. Sample answer:

Page 194

Write about yourself.

My name is Lana.

I am sixteen years old.

My final test is in the fourth month of the year. It's in April.

Wafa is my best friend.

He/She is seventeen years old.

His/Her final test is on April fifteenth.

almanahj.com/sa
2026 2025

أتمنى الاهتمام بمتابعة الدروس
في قنوات عين الرسمية من
وزارة التعليم

T.Noureyah Alghamdi

The end

almanahj.com/sa
2026 2025
موقع المناهج السعودية

When To Use Capital Letters

- At the beginning of a sentence
- Names of people
- Names of places – cities, countries, etc.
- Names of stores, restaurants, companies
- Titles of movies
- Titles of books
- Days of the week
- Months of the year
- Holidays
- On the word "I"

©2016 Melissa Freeman, The Teaching Rabbit

ABCD Capital Letters

A B C D E F G H I

J K L M N O P Q

R S T U V W X Y

almanahj.com/sa
2026 2025
موقع المناهج السعودية

Using Capital Letters

العاميها

The Sight Word 'I'

I like dogs

I

People and Pet Names

Dad

Mary

Fluffy

Months of the Year

January March May
April February June
July October
August September
November December

Days of the Week

Sunday
Monday
Tuesday
Wednesday
Thursday
Friday
Saturday

Names of Places

Sydney Opera House
Great Barrier Reef
Melbourne

Holiday Names

Halloween
Christmas
Easter

Beginning of Sentences

The old brown dog slept quietly on the couch.
Last night, I dreamt that I was a superhero!
Once upon a time, there lived a magical unicorn.

Teacher Resources

almanahj.com/sa
2026 2025
موقع المناهج السعودية

9 Writing

SG1\ U2 -Composition

*Write a paragraph about your best friend. Give your opinion about her. Use the answers to the questions below:

1-Who is your best friend ? How old is she ?

2-Where is she from ?

3-What does she look like ?

4-Why do you like her?

Rana is my best friend. She is thirteen years old. She is from Saudi Arabia. My friend is very tall, and she has long beautiful hair. I like my best friend because she feels like a sister to me, she always there when I need her, and She understands me better than anyone.

أتمنى الاهتمام بمتابعة الدروس
في قنوات **عين** الرسمية من
وزارة التعليم

- "عين" بوابة التعليم الوطنية

Irregular Verbs

Base Form	Simple Past
be	was/were
become	became
buy	bought
come	came
cut	cut
do	did
draw	drew
drink	drank
drive	drove
eat	ate
fight	fought
find	found
get (up)	got (up)
give	gave
go	went
hang	hung
have	had
hear	heard
know	knew
leave	left
lend	lent
make	made
mean	meant
meet	met
read	read
ride	rode
run	ran
say	said
see	saw
sell	sold
send	sent
sing	sang
sit	sat
sleep	slept
speak	spoke
spend	spent
sweep	swept
swim	swam
take	took
teach	taught
think	thought
understand	understood
wake (up)	woke (up)
wear	wore
write	wrote

almanahj.com/sa
2026 2025
موقع المناهج السعودية

نوع السؤال: المطابقة

اختر الإجابة المناسبة عن طريق تحديد الرقم من القائمة (أ) مع ما يناسبة من القائمة (ب) ؟

.Match each question to a suitable answer

اختر رقم الاجابة الصحيحة من القائمة ب

اختر

?How old are you

اختر رقم الاجابة الصحيحة من القائمة ب

اختر

?Where are you from

اختر رقم الاجابة الصحيحة من القائمة ب

(ب)

1 - I'm 13.

2 - Chicago

3 - June 17th , 2002.

almanahj.com/sa
موقع المناهج السعودية 2025

نوع السؤال: إختيار من متعدد

.Choose the correct answer: I travel to Abha (.....) Monday

- in
- on ✓
- is

almanahj.com/sa
2026 2025
موقع المناهج السعودية