

نموذج امتحان نهاية الدور الثاني



تم تحميل هذا الملف من موقع مناهج مملكة البحرين

موقع المناهج ← مناهج مملكة البحرين ← الصف الثامن ← لغة انجليزية ← الفصل الثاني ← ملفات متنوعة ← الملف

تاريخ إضافة الملف على موقع المناهج: 2025-05-20 16:14:45

ملفات اكتب للمعلم اكتب للطالب | اختبارات الكترونية | اختبارات | حلول | عروض بوربوينت | أوراق عمل
منهج انجليزي | ملخصات وتقارير | مذكرات وبنوك | الامتحان النهائي | للمدرس

المزيد من مادة
لغة انجليزية:

التواصل الاجتماعي بحسب الصف الثامن



صفحة مناهج مملكة
البحرين على
فيسبوك

الرياضيات

اللغة الانجليزية

اللغة العربية

التربية الاسلامية

المواد على تلغرام

المزيد من الملفات بحسب الصف الثامن والمادة لغة انجليزية في الفصل الثاني

نموذج إجابة لامتحان اللغة الإنجليزية

1

نموذج امتحاني سابق

2

نموذج إجابا امتحان سابق

3

نماذج امتحانات سابقة

4

نموذج امتحان سابق

5

الرقم السري

مملكة البحرين
وزارة التربية والتعليم
إدارة الامتحانات / قسم الامتحانات المركزية

امتحان الدور الثاني للعام الدراسي 2023/2022 م

الصف الثاني الاعدادي

المادة : اللغة الإنجليزية

الزمن : ساعتان ونصف

الدرجة المعطاة بالأرقام والحروف:

السؤال	الدرجة بالأرقام	الدرجة بالحروف	إمضاء المصححين
الأول			
الثاني			
الثالث			
الرابع			
الخامس			
السادس			
السابع			
الثامن			
التاسع			
العاشر			
المجموع			



جمعه : -----

راجع الجمع : -----

توقيع المراجع : -----



بطاقة بيانات

مملكة البحرين
وزارة التربية والتعليم

إدارة الامتحانات / قسم الامتحانات

امتحان الدور الثاني للعام الدراسي 2023/2022 م

(الصف الثاني الاعدادي)

رقم الجلوس : _____

التاريخ : _____

الرقم السري

المادة : اللغة الانجليزية

المدرسة : _____

اسم الطالب : _____

KINGDOM OF BAHRAIN
MINISTRY OF EDUCATION
DIRECTORATE OF EXAMINATION / EXAMINATION SECTION
SECOND INTERMEDIATE
RESIT EXAM 2022/2023

(100/-----)

COURSE NAME: ENGLISH LANGUAGE**TIME: 2 ½ Hours****Part (1): Listening (30 Marks)**

(30 /-----)

Listening (A): (15 Marks)**A: For each question, listen to the conversation and choose the correct answer.**

(15 /-----)

1- What is Lucas wearing to the party?

(A)



(B)

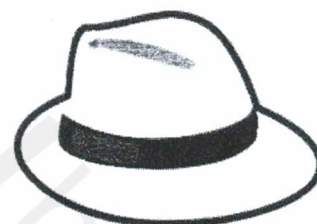

(C)

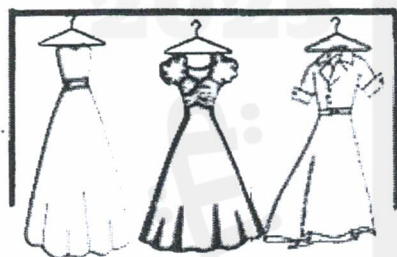
2- Where is Karen going on Thursday afternoon?

(A)



(B)

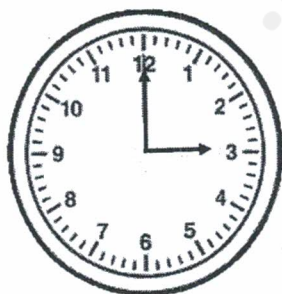

(C)

3- What time are Simon and Anna meeting?

(A)



(B)

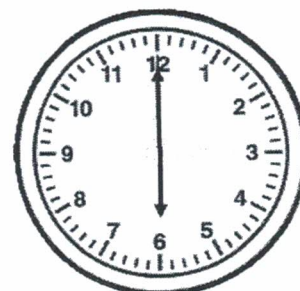

(C)

4- Which of the items belongs to Delia's grandmother?



(A)



(B)



(C)

5- What is the weather like now?



(A)



(B)



(C)

6- What did the woman do on holiday?



(A)

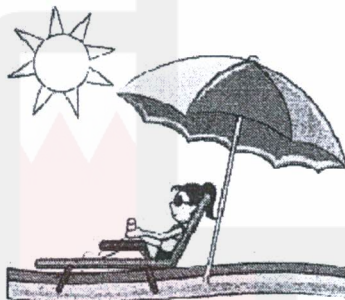

(B)



(C)

(6 x 2.5 = 15 Marks)

(B): (15 Marks)

**B: Listen to Ari talking about herself and complete the sentences with ONE WORD/
NUMBER ONLY. (15 /-----)**

All about Ari

- At school, Ari thought she was terrible at (1) -----.
- Ari had private classes on (2) ----- mornings.
- Ari graduated (3) ----- years ago.
- The company Ari worked for won an award in the (4) ----- month of her training.
- Ari has had her company since last (5) -----.
- Ari: "If you believe in yourself, you can achieve your (6) -----!"

(6 x 2.5 = 15 Marks)

Part (2): Reading (34 Marks)**(34/-----)****Reading (A): (10 Marks)****A: Read the text and choose the correct answer (a, b, or c).****(10/-----)****BRITISH BREAKS**

Now (0) that spring is here, it's time to start thinking (1) ----- holidays. You don't (2) ----- to spend all your holiday in the same place. Why not try three (3) ----- four short breaks away from home this year - in (4) ----- British Islands? More and more people are doing it.

Britain is full (5) ----- interesting places to visit, with some historic sites that are two thousand (6) ----- old. There are so many places to choose from; you might want (7) ----- tour the Scottish Highlands, have a relaxing few days at a country house hotel, or enjoy the exciting lifestyle of a busy modern city (8) ----- London or Manchester.

For that special trip (9) -----, there's a wide range of weekend and mid-week breaks. All across the country, hotels and resorts are (10) ----- ready to welcome the new season's visitors.

- | | | | |
|----|----------------|------------|------------|
| 0 | A- <u>that</u> | B- which | C- where |
| 1 | A-about | B- for | C- from |
| 2 | A-must | B- should | C- have |
| 3 | A-other | B- else | C- or |
| 4 | A-a | B- the | C- an |
| 5 | A-of | B- with | C- by |
| 6 | A-ages | B- years | C- times |
| 7 | A-too | B- two | C- to |
| 8 | A-like | B- such | C- similar |
| 9 | A-gone | B- absent | C- away |
| 10 | A-going | B- getting | C- doing |

(10x1=10 Marks)

Reading (B): (10 Marks)

B: Look at the following notes and ads in each question and circle the letter next to the correct meaning (a-c). Number (0) is done for you as an example. (10/-----)

<p>Example:</p> <p>(0) NO BICYCLE AGAINST GLASS PLEASE</p>	<p>A. Do not leave your bicycle touching the window.</p> <p>B. Broken glass may damage your bicycle tyres.</p> <p>C. Your bicycle may not be safe here.</p>
<p>To: Maria From: Dalia</p> <p>(1) I know you asked me to fix your laptop on Sunday, but I completely forgot about a meeting that I have to go to - terribly sorry.</p>	<p>Why is David apologising to Maria?</p> <p>A. He cannot do the favour he had promised.</p> <p>B. He hasn't had time to fix her laptop.</p> <p>C. He won't be able to go to the meeting with her.</p>
<p>(2) Dave! No milk left. I'll get some on my way home. Buy some eggs and tell Marry to make herself a salad. Mum</p>	<p>Dave's Mum wants him to get some ...</p> <p>A. salad.</p> <p>B. bread.</p> <p>C. eggs.</p>
<p>(3) Once opened, keep in the coldest part of refrigerator and use within five days.</p>	<p>A. The product can last less than five days after opening.</p> <p>B. The product should be stored in a refrigerator immediately.</p> <p>C. The product doesn't have to be kept cool.</p>
<p>SUE'S SHOE STORE</p> <p>Everything must go!</p> <p>(4) Moving to a new location at the shopping mall in town centre. Everything, including handbags 50% off this week.</p>	<p>A. You need to buy shoes from the shopping mall in town today.</p> <p>B. This shoe store will no longer serve customers after this week.</p> <p>C. Only handbags are available at a reduced price this week</p>
<p><u>The (S W S T) Offer!</u></p> <p>(5) If you take this journey regularly, you can save money with our Super Weekly Saver Ticket.</p>	<p>A. Cheaper tickets are available for people who travel often.</p> <p>B. You need a special type of ticket if you travel regularly.</p> <p>C. The Super Weekly Saver ticket can help all travellers to save money.</p>

Reading (C): (10 Marks)**C: Read the following article. Then answer the questions that follow. (14 /-----)****Going to the National Park**

We are very proud of our national park and want you to enjoy it as much as possible. However, when you come to the park please remember that it is a valuable and sensitive natural environment and so must not be damaged in any way. Please follow the rules to ensure you have a safe and pleasant visit, and try to leave everything as you find it, as others have done previously.

When you plan your visit, pack everything you will need during your stay. There are no shops selling food and drink! You should also bring a set of basic tools if you are using mountain bikes, because the emergency service is not prepared to help people every time they have a flat tyre. Clear, up-to-date maps of the whole park, and a compass are needed. Someone in your group should know how to read maps and use compasses.

When you first arrive you must fill in a registration form and hand it in to the warden on duty. He will give you an emergency number to phone in case of accident, or if you find an injured animal or bird. You must only use this number when necessary, calls for less serious matters will result in a charge to be paid before leaving the park. You should know that we have the right to refuse entry to the park if exceptionally bad weather is forecast.

In the park, you may follow any of the paths and tracks marked with a blue or red sign, but the green and yellow signs are only for groups with guides. Please do not use private boats on ponds and lakes, there are official ones for that.

Obviously, no rubbish may be left anywhere: a warden seeing visitors dropping litter will escort them from the camp. Picnics are allowed, but do not give any food to any animals.

We look forward to welcoming you and your family and friends to our park, and hope you enjoy your stay.

Warden: a person responsible for the supervision of a particular place or activity or for enforcing the regulations associated with it / supervisor /guardian

C.I: Are these statements True or False? Circle (T) or (F).**(6/-----)**

- | | | |
|--|----------|----------|
| 1. The national park has been damaged by visitors before. | T | F |
| 2. You should bring your own food and drink to the park. | T | F |
| 3. There is an emergency service to help with bike repairs. | T | F |
| 4. All visitors should be able to read maps well. | T | F |
| 5. It is a good idea to register with the warden on arrival. | T | F |
| 6. Calls for unnecessary matters will result in a charge to be paid before leaving the park. | T | F |

(6x 1=6 Marks)**C.II: Read the article and answer the following questions.****(8/-----)**

1. When can your entry to the park be cancelled or rejected?

2. Which paths and tracks can you follow if you did not have a guide?

3. What type of boats are there? Which one is allowed to be used?

4. From paragraph (5), mention 2 things that are not allowed to be done in the park?

(4x2=8 Marks)

Part (3): Writing (36 Marks)**(36/-----)****Writing (A): (16 Marks)****A: Answer ONE question ONLY.****(Write between 90 -110 words)**

1- Color is a powerful communication tool and can be used to signal action, affect mood, and even influence reactions.

Write an email to a friend about your favourite colour and what you associate with this colour. Make sure you include a subject, a greeting and a sign off.

OR

2- You spent the weekend at one of the hotels in Bahrain and you noticed that large quantities of water were being wasted.

Write a letter of complaint to the hotel manager. Include at least three examples or facts about how people waste water and explain why they should not. You can suggest one or more practical ways to resolve the issue.

Accuracy		Appropriateness		Organization		Task Achievement		Total	
4		4		4		4		16	

Writing (B): (20 Marks)

B: Answer ONE question ONLY.

(Write between 110 -130 words)

1- Mobile phones have become part of our daily lives.

Write an opinion essay to answer the question: Can we live without our smartphones?

OR

2- People who survived a disaster or helped someone else to survive are called heroes.

Write a story about survival. It can be about yourself, someone you know or a famous person. In your writing, include the following:

(Writing)

Blank lined paper template with horizontal ruling lines.

Accuracy		Appropriateness		Organization		Task Achievement		Total	
5		5		5		5		20	

End of Exam